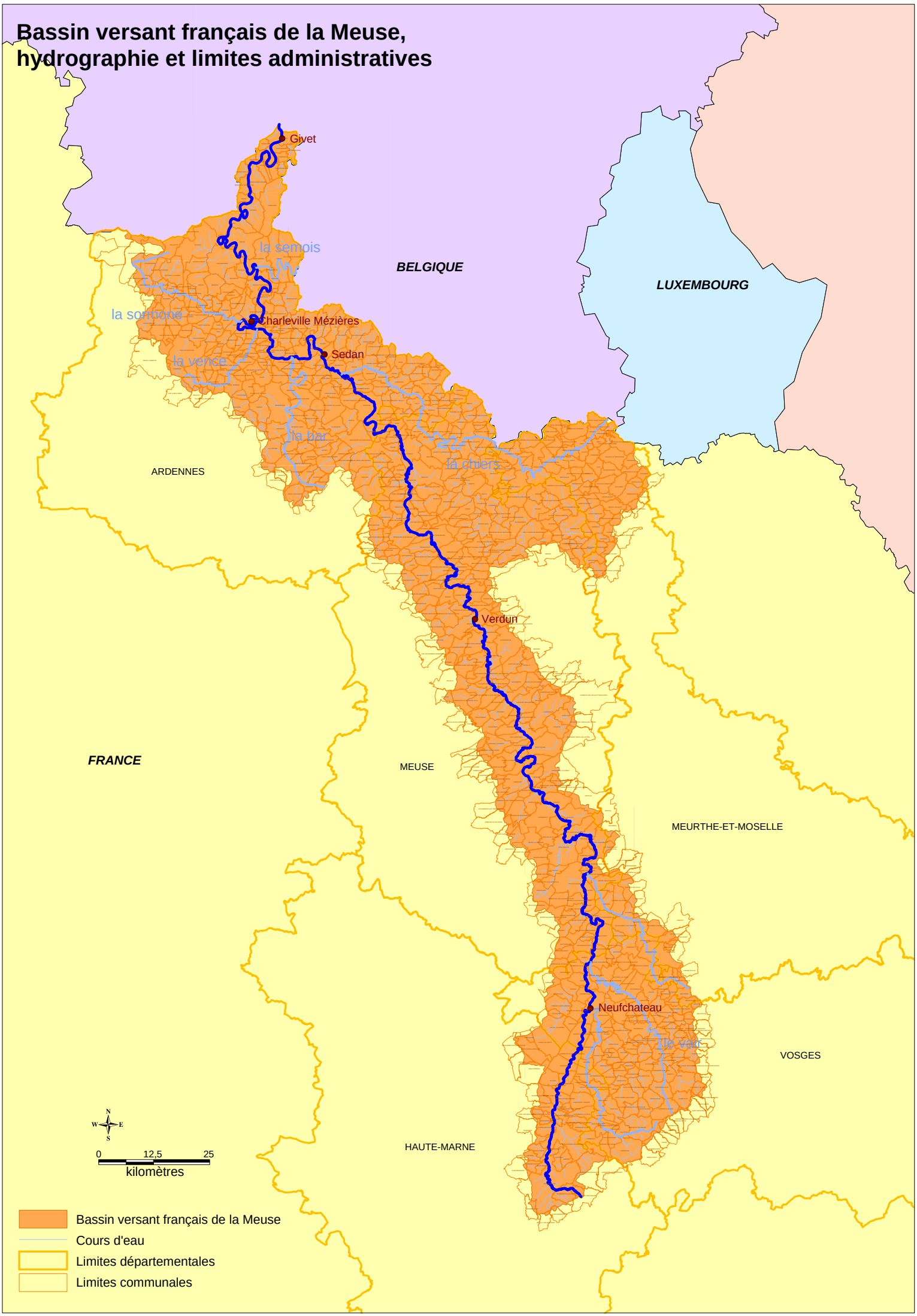Bassin versant français de la Meuse, hydrographie et limites administratives